WILDCAT
1969

REFERENCE ONLY
AHGS
Do Not Remove
from the Library

Property of
Alleghany Highlands
Genealogical Society

Digitized by the Internet Archive
in 2017 with funding from
LYRASIS and LYRASIS Members

https://archive.org/details/wildcatthe1967mill

Wildcat Staff

Herbert Hardbarger, Editor
Mr. Mabrey, Sponsor

Betty Kay Cauley, Business Manager
Becky Helper, Ass't. Business Manager

We appreciate the confidence placed in us when we were chosen by our fellow staff members to serve as officers of the 1967 "Wildcat". Although it has been necessary to devote hours of tedious work, we feel that it has been valuable experience for us. We hope that this volume of Wildcat will make you feel our efforts have been worthwhile. It has been possible only with the cooperative staff with which we have had to work.

Herbert Hardbarger, Editor
Betty Kay Cauley, Business Manager
Becky Helper, Ass't. Business Manager

The "Wildcat" Staff

We the "Wildcat Staff" of 1967 have worked hard with hopes of producing an annual of which you will be proud. We have tried to capture in this yearbook some memorable events of the school year which help us strive toward maturity.

The Millboro "Wildcat" Annual Staff proudly presents the edition 1966-1967 of

"The Wildcat"

To Coach Otis O. Mabrey We Dedicate The 1967 "Wildcat"

Ever faithful as a friend, teacher, annual sponsor, and coach, he is. Yet never does he tire. He spends endless hours chauffeuring the annual staff on route to get ads and even more time on drawing pages to go into our yearbook.

To find an answer to our problems, who do we first consider as being capable of solving them? Who gives up quiet evenings in his trailer to come to the gym to drill his "boys" to make the school proud of the team? What man literally worries his head off about the yearbook until the final copy is returned and sold? None other than Mr. Mabrey. What would we do without him?

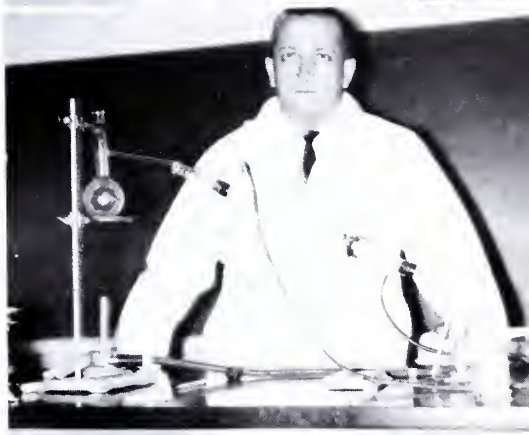

School Principal

To The Students Of Millboro High

You are important. Your life is important. Your accomplishments and influences while at Millboro can be masterpieces painted upon history, or they can be as precipitation that comes and goes without much notice.

I shall always cherish the opportunity of being your principal. Your life while at Millboro has a rare opportunity of being watched carefully by many -- your devoted teachers and unforgettable friends, your parents and the administration. Make this life one of which we shall be proud.

To each of you may God's blessings be plentiful, and may you strive to be worthy of them.

Your principal,

Thomas M. Capley

Guidance Counselor

Mr. Charles Francis Hileman

Administrative Assistant

Mr. Lambuth Nutter

Office Staff

Mrs. Faye Cauley, Secretary

Mrs. Susan Livick

Miss Barbara Ingram

Mary Lee Armstrong
Madison College, BS
Home Economics

Charles S. Armstrong
Virginia Polytechnical Institute
BS, Business Administration

Louise Plecker
Anderson College

Virginia Turner
Virginia State College, BS

Jerry Brady
Brevard College
High Point College
University of Virginia

Emma Sue Snider
Madison College
AB and MA, Marshall U.

Lowaita Martin
University of Virginia
San Ferando College, AB

Jack Quincy
Presbyterian J. College
Appalachian State College
Pembroke State College, AB

Kathleen Geake
Madison College, BS

Millboro School

Mrs. Mary Cauley
Hollins College
BA in Mathematics
Math, Latin, Library

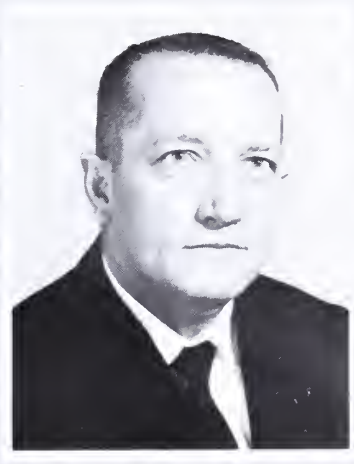

Mr. Otis Mabrey
Duke University
Wofford College
College of William & Mary
BS In Chemistry, Physics

Mrs. Marian McCray
Madison College

Mrs. Rebekah Tankersley
Madison College
Assembley Training School
of Richmond

Mr. William Davis
VPI
BS in Agriculture

Mrs. Mildred Blanchard
BS, Hollins College

Mrs. Doris Hayes
Virginia State College
North Carolina College
BS in English
Reading and Library

Mrs. Orpha Cauley
Dietician

Mrs. Mamie Nelson
Dietician

Class

Edward Douglas Brown
"Even if you are on the right track, you will be run over if you just sit still."

Robinette Allen
"It is better to have a little than nothing."

Donald Lee Burns
"Be good and you shall be blessed with kindness."

Patricia Hodge
"The greatest tragedy is not to know one's own self."

Dallin Ray Carter
"The sweetest hours of my life were spent in the arms of another man's wife; my mother."

Ruth Ann Deeds
"For if there is anything better than to be loved, it is loving."

Of 1967

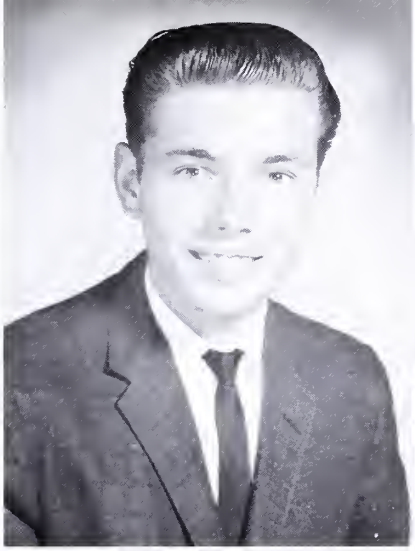

Robert Theodore Eisenhower
"Eat, drink, and be merry,
for tomorrow you may die."

Patsy Ann Stanley
"Life is a steep climb,
so put on your spikes
and dig."

Grover Carroll Ford
"Nothing is worth having
unless you work for it."

Barbara Ann Ingram
"To be loved is all I need;
whom I love I love indeed."

Wayne Chester Grimm
"Never look back-something might
be gaining on you."

Susan Durham Livick
"A person is as happy as she makes
up her mind to be."

Jamey Erne Kiser

Eretta Leigh Loan

Thomas William Riley

Frances Sweet Nicely

Ruth Ann Deeds

"Valedictorian"

Bobby Eugene Simmons

Barbara Kay Loan

Summers Field Simmons

Reginal Leroy Fitzpatrick

Patsy Ann Stanley

"Salutatorian"

Class

Brenda
Riley

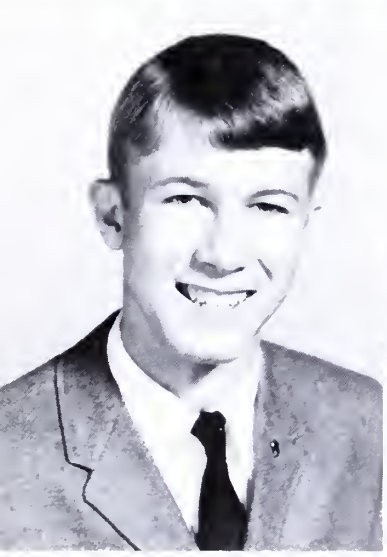

Joyce
Bethel

Joyce
Marshall

Jerry Loan
Herbert Hardbarger
Rose Mary Taylor

Zelda Kiser
May Livick
Judy Stanley

Of 1968

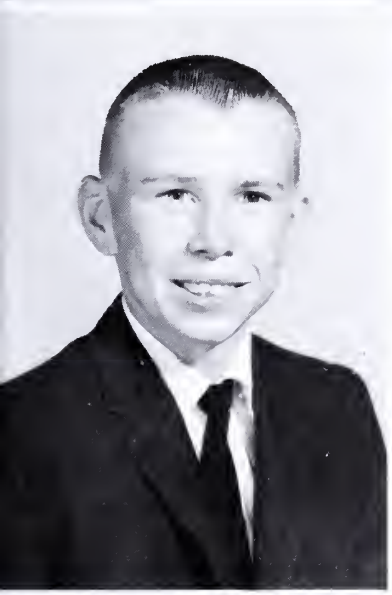

Ronnie Forbes

Beverley Burns

Dianne Black

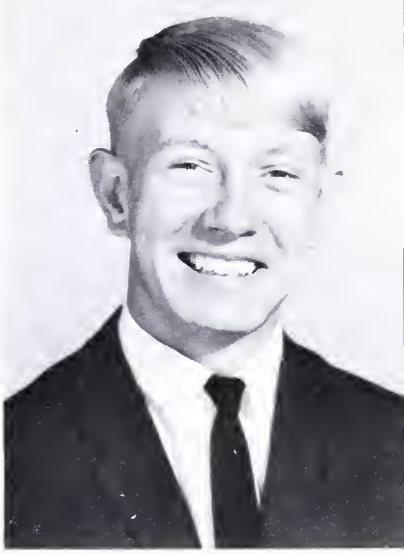

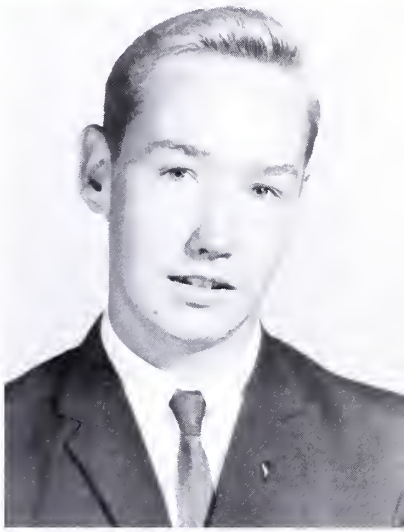

Sandra McMullen
Kay Livick
Carolyn Edwards

Tommy Durham
Danny Deeds
Nora O'Kane

Class 19

Sharon Shinault

Donald Kennedy

Beckey Hepler

Wesley Poe
Patsy Simmons
Jay Livick

Betty Kay Cauley

Eddie Carter

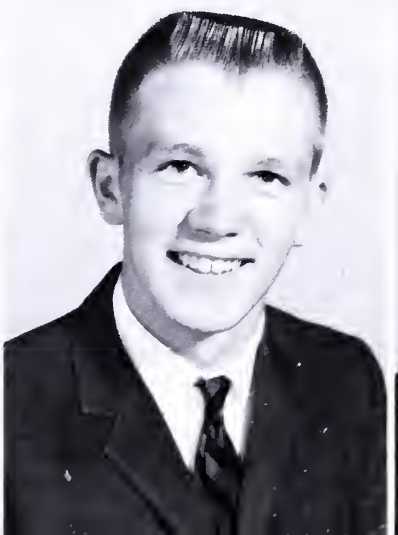

Judy McCoy

Of

69

Linda Geake

Mike Shanks

Sue Newcomb

Larry Entsminger
Sue Hodge
Gerald Bogan

Sandra Coursey

Sammy Burns

Phyllis Gibson

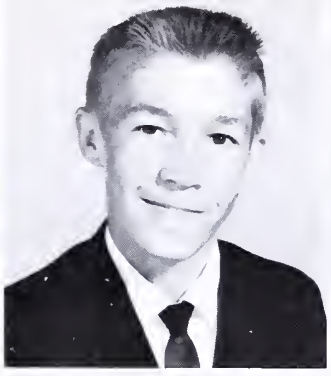

Joanie Nelson
Joe Grimm
Jean Whitson

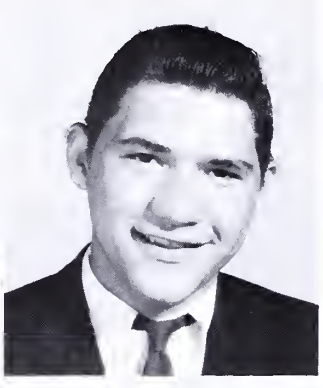

Dallas Bethel
Bonnie Losh
George Ingram

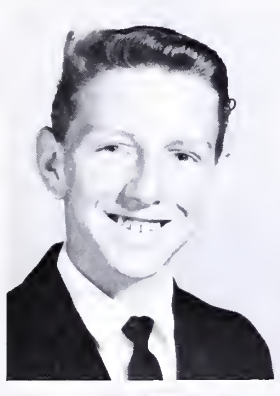
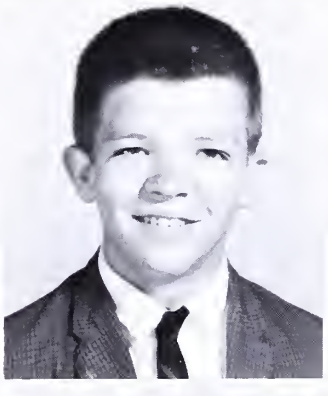
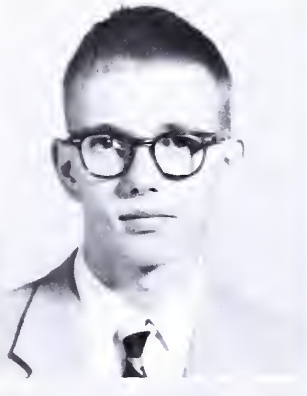

Ray Loan
Cecil McCoy
George Flemming

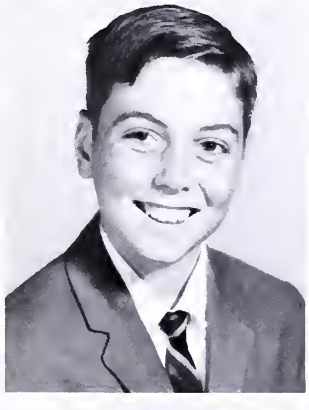

Jerry Cauley
Wanda Shanks
Jay Black

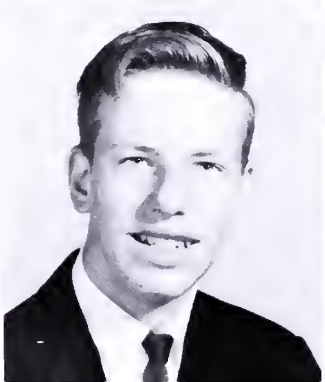

Judy Durham
Kirk Smith
Janet Adams

David Taylor
Pete Burns
George Stanley

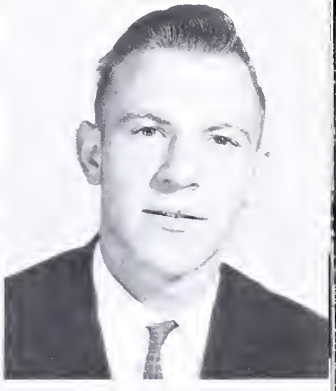

Gary Poe
Buddy Carter
Donald Loan

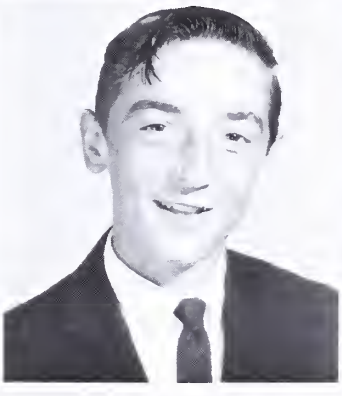

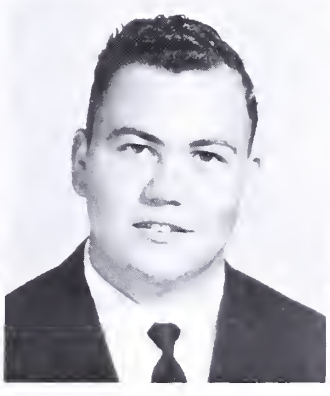

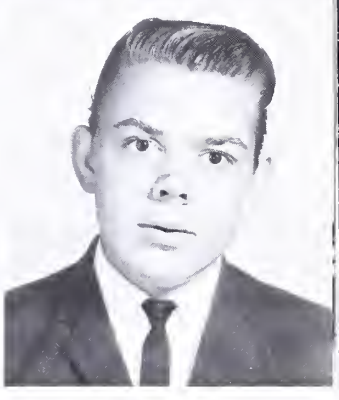

Franklin Bottenfield
Larry Brown
Margaret Edwards

Willy Stinespring
Franklin Kelly
Jimmy Stanley

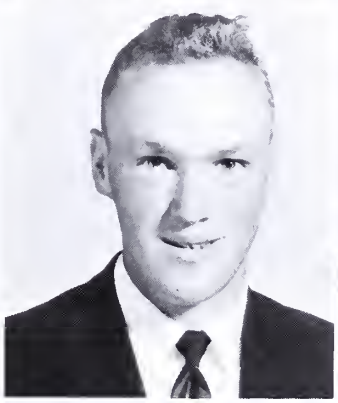

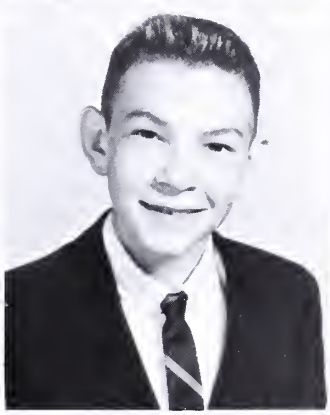

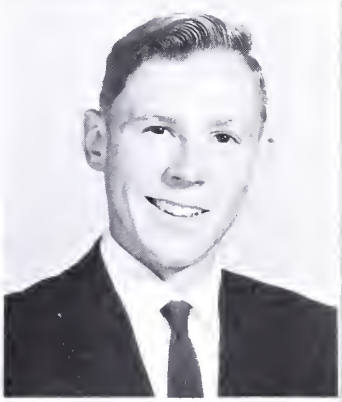

President — Jerry Cauley
Vice-President — Jean Whitson
Secretary — Frankie Bottenfield
Treasurer — Kirk Smith
Sponsor — Mrs. Mary Lee Armstrong

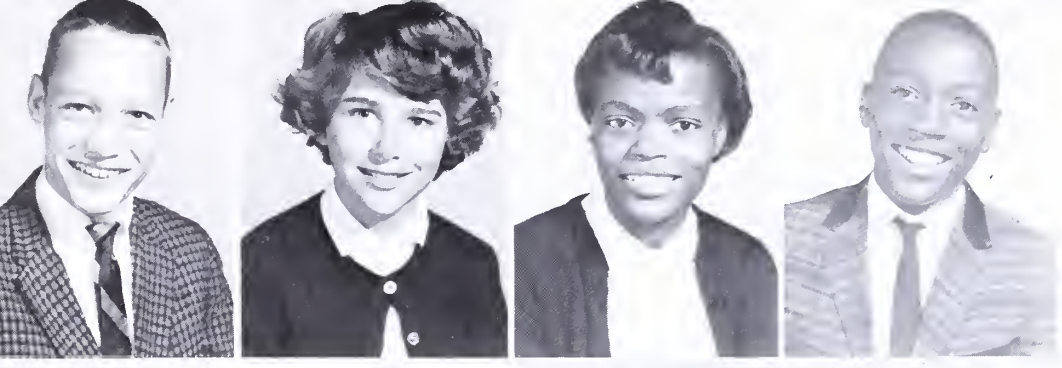

Jackie Nelson
Kaye Ryder
Louise Edwards
Joe Edwards

James Tennant
Sue Berry
Rickey Pelter
Janice Nelson

Class

Robert Ingram
Faye Loan
Faye Ryder
Homer Campbell

Ronnie Simmons
Jean Grimm
Shirley Riley
Douglas Martin

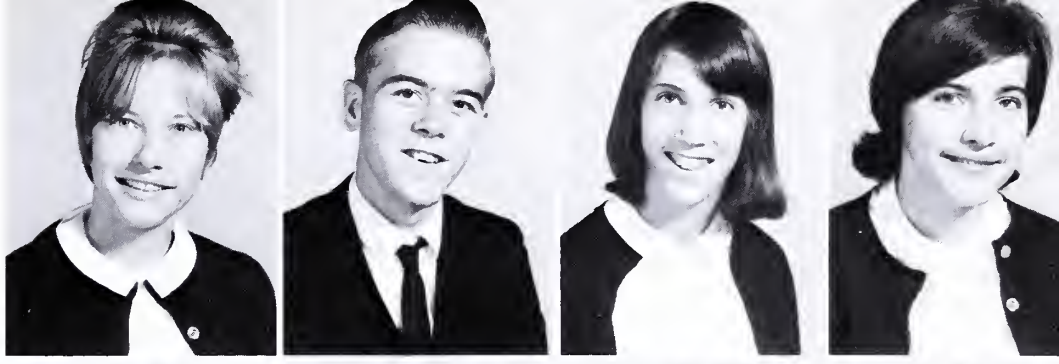

Edith Nicely
Monte Curtiss
Lynn Byrd
Hilda Rhae

Margie Kennedy
Kenneth McClune
Joyce Grimm
Thomas McRoberts

Of 1971

Linda Randozza
Debbie Cauthorn
Carolyn Matheney
Jammie Nelson

Rhonda Matheney
Rickey Hevner
Carol Newcomb
Jo Ann Edwards

Dallin Carter
Ruth Deeds

MOST POPULAR

Ruth Deeds
Grover Ford

MOST CAPABLE LEADER

The Senior Superlatives

Leigh Loan, Wayne Grimm

MOST ATHLETIC

Jamie Kise
Patsy Stanley

MOST STUDIOUS

Patsy Stanley
Bobby Eisenhower

MOST SCHOOL SPIRIT

MOST LIKELY TO SUCCEED

Wayne Grimm
Barbera Loan

Student Co-Operative Association

President - Ruth Deeds
Vice President - Tommy Durham
Secretary - Wanda Shanks
Treasurer - Dwight Simmons

Beta Club

President - Patsy Stanley
Vice President - Barbara Ingram
Secretary - May Livick
Treasurer - Danny Deeds

Science Club

President - Patsy Stanley
Vice President - Tommy Durham

Secretary - Ruth Deeds
Treasurer - Judy Durham

The Newspaper Staff

Editor-in-Chief - Patsy Stanley

Co-Editor - Edward Brown

The Glee Club

Monogram Club

President - Herbert Hardbarger
Vice President - Leigh Loan
Secretary - May Livick
Treasurer - Eddie Carter

Safety Patrol

The Safety Patrol assists the bus drivers in providing safe transportation for each student transported to and from school throughout the school year. The full co-operation of all students is respectively requested.

The Safety Patrol members are as follows:

Janet Adams	Ron Forbes
Teresa Reese	George Stanley
Carol Newcomb	Lynn Ellen Plecker
Tom McRoberts	Jim Stanley
Joyce Grimm	Jean Whitson
Rhonda Matheny	Sue Berry
Dennis Cauley	Joe Grimm

Mr. Lambuth Nutter sponsored the Safety Patrol this year. During safety meetings the students of the patrol viewed films of accidents and studied various things that might have prevented accidents. These things contributed to the patrol being more safety-minded than ever before.

Future Homemakers of America

President	Barbara Ingram	Secretary	Kay Livick
Vice President	Frances Nicely	Treasurer	Joyce Bethel

Future Farmers of America

President	Danny Deeds	Secretary	Jay Black
Vice President	Tommy Durham	Treasurer	James Tennant

Millboro Depart o Stud

Social Studies Department

Biology Department

School Brings Learning

Reading Department

Business Department

Chemistry Department

High's

ments

f

ies

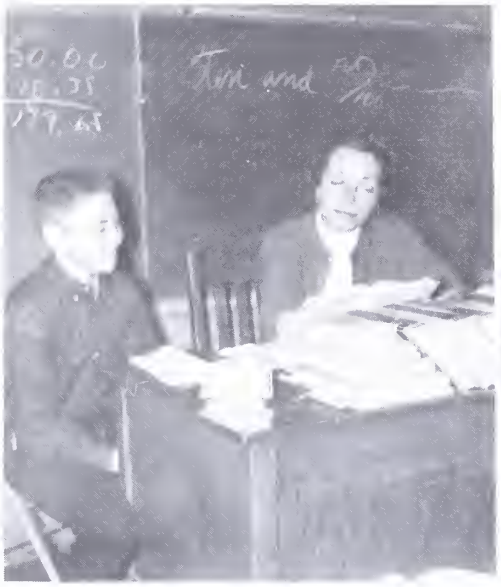

English Department

Mathematics Department

Home Economics Department

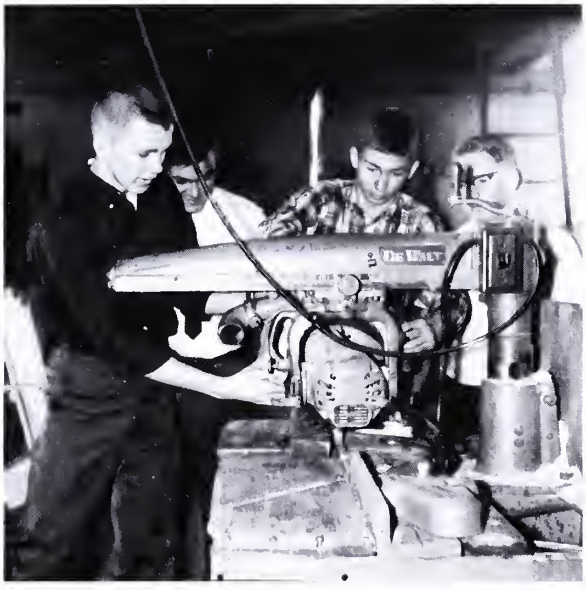

Agriculture Department

Learning Brings Success

Guidance Department

Girls' Basket

Leigh Loan
"Cap"

Joyce Marshall
"Hot Shot"

Rose Mary Taylor
"Pose"

Betty Cauley
"Patches"

Ruth Deeds
"Rufus"

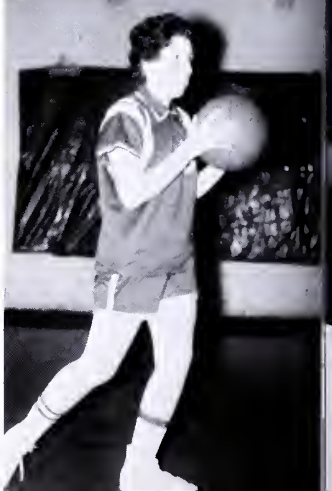

Bonnie Losh
"Granny Squash"

Judy Durham
"Cuz"

Sue Newcomb
"Newkey"

ball

Sandra McMullen
"Sandrino"

Wanda Shanks
"Juanitta Banana"

Barbara Loan
Score Keeper

Mr. Armstrong
Coach

Sharon Shinault
Manager

James River	There
Allegheny	There
Valley	Here
Clifton Forge	Here
James River	Here
C & O Nurses	Here
Allegheny	Here
Valley	There
Clifton Forge	There

Millboro High

Herbert Hardbarger

Donald Kennedy

Mike Shanks

Rickey Puffenbarger

Eddie Carter

Dwight Simmons

Jerry Loan

Danny Deeds

School "Wildcats"

Wayne Grimm
"Millboro's Most Valuable"

Varsity Schedule

Dec.	1	Buffalo Gap
Dec.	2	Glenvar
Dec.	6	New Castle
Dec.	9	Baptist
Dec.	13	Highland
Dec.	16	Valley
Dec.	20	Riverheads
Jan.	6	Boys Home
Jan.	10	New Castle
Jan.	13	Glenvar
Jan.	20	Boys Home
Jan.	27	Riverheads
Jan.	31	Franklin
Feb.	3	Valley
Feb.	10	Highland
Feb.	14	Franklin
Feb.	16	Buffalo
Feb.	17	Baptist Home

Team Managers

Millboro's promising sophomores

Mike Shanks
"Pitcher"

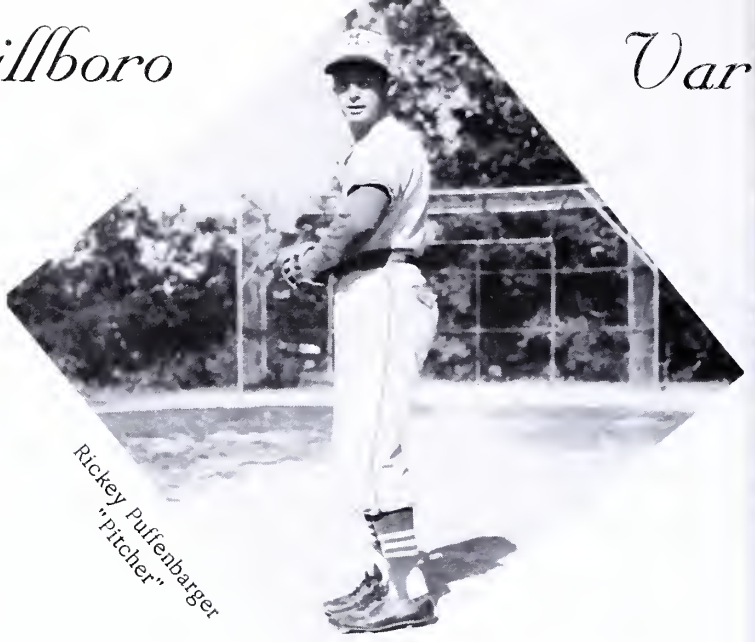

Rickey Puffenbarger
"Pitcher"

Eddie Carter
"First Base"

Donald Kennedy
"2nd Base"

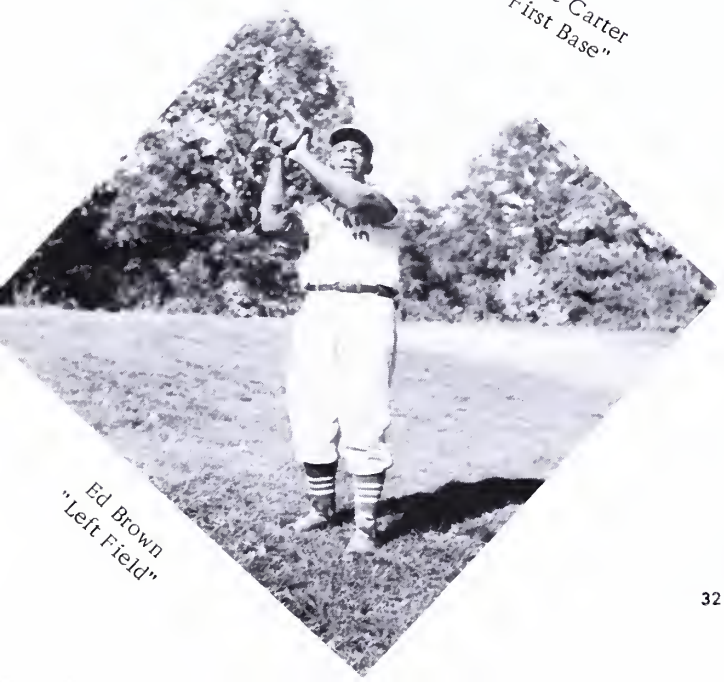

Ed Brown
"Left Field"

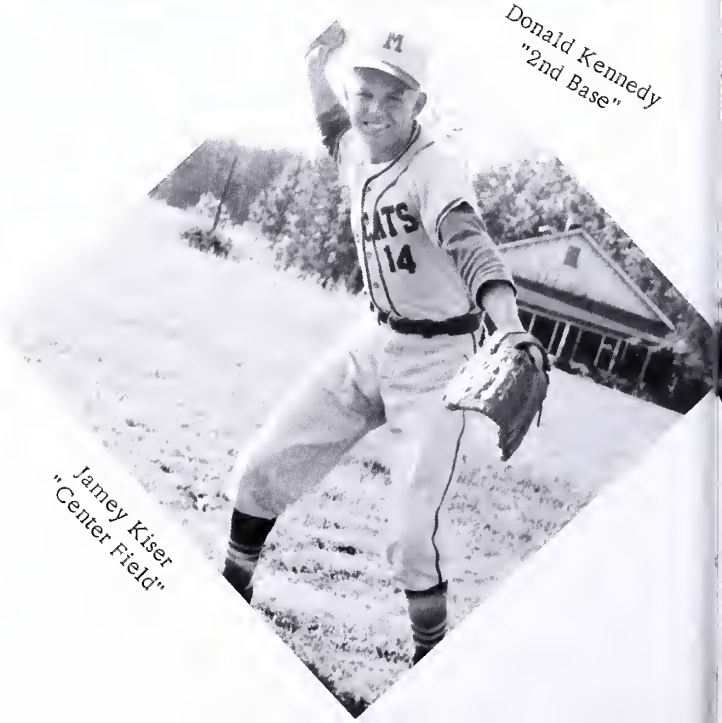

Jamey Kiser
"Center Field"

ity

Baseball

Gary Poe
"Catcher"

Wayne Grimm
"Pitcher"

Dwight Simmons
"Short Stop"

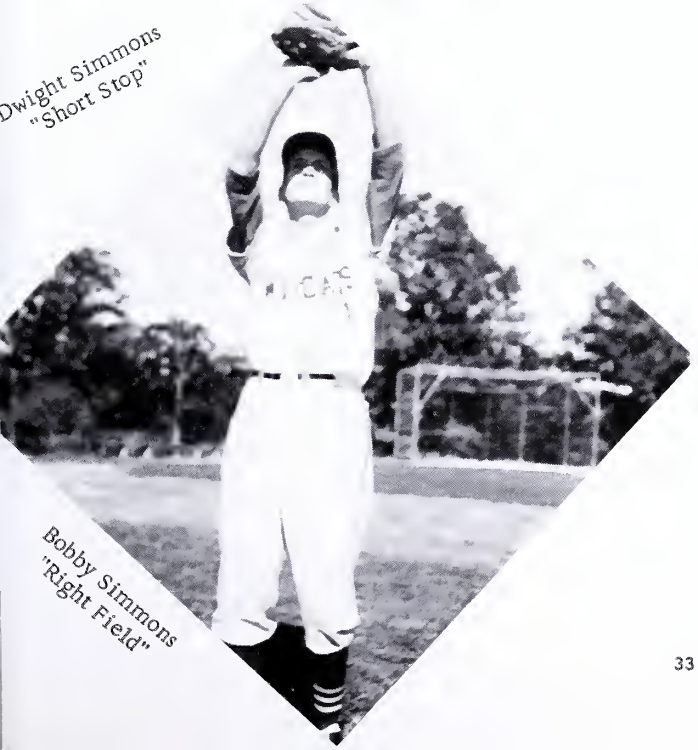

Bobby Simmons
"Right Field"

Jerry Loan
"3rd Base"

Jerry Cauley
"2nd Base"

Larry Brown
"Pitcher"

Kirk Smith
"1st Base"

Joe Grimm
"Pitcher"

Varsity Baseball Schedule

March 28	Riverheads	There
March 31	Buffalo Gap	There
April 4	Highland	There
April 11	Valley	There
April 14	Highland	Here
April 18	Boys Home	There
April 25	New Castle	There
May 2	Boys Home	Here
May 9	Valley	Here
May 12	New Castle	Here

Coach Quincy and Pitchers

Mike Shanks, Dwight Simmons, and Rickey Puffenbarger.

Millboro "Wildcats" Track Team

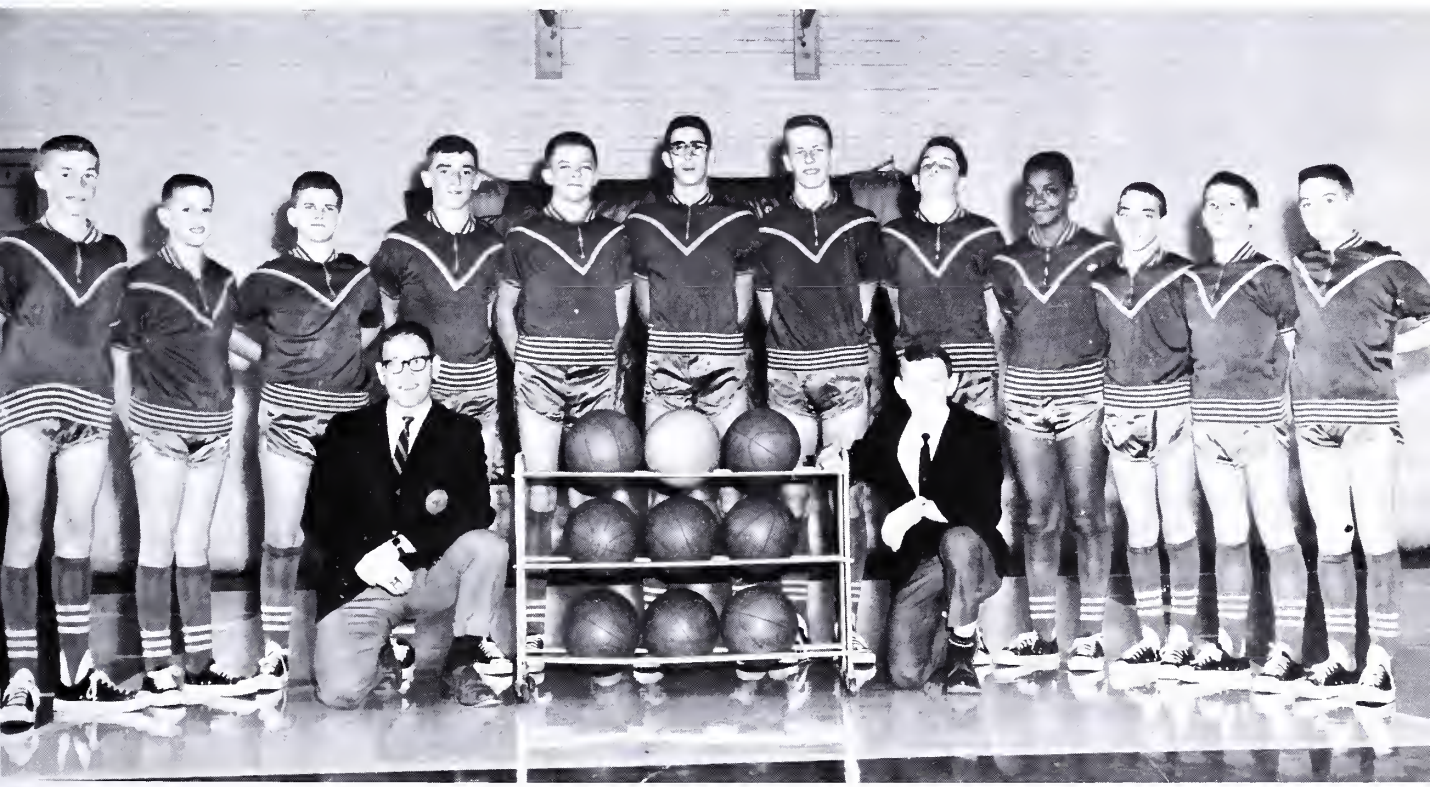

Junior Varsity Basketball Team

Millboro Wildcat's

Varsity Cheerleaders

Sandra McMullen, Capt.

Sharon Shinault, Co-Capt.

Betty Cauley

Beckey Helper

May Livick

Kay Livick

Judy McCoy

Junior Varsity Cheerleaders

The Junior Varsity Cheerleaders are made up of amateurs but have learned to work together as an organized group. They have begun to realize a well organized group cannot be reached to perfection unless they are willing to put forth their best at all times. We feel that no squad could have tried harder to cheer our boys on and represent good school spirit than these girls. This year may be tagged as a stepping stone for this season's Junior Varsity Cheerleaders for they are setting their heights higher and they plan to support their boys twice as much next year as a fan if not as a cheerleader.

From the Junior Varsity Cheerleaders we say; "To you BIG CATS, we wish you luck throughout all your seasons to come!"

FFA Sweet Heart

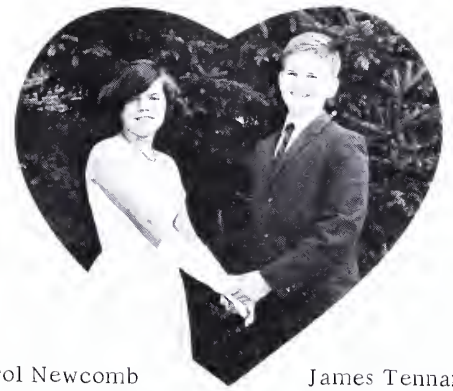

Carol Newcomb — James Tennant

1st Runner-up

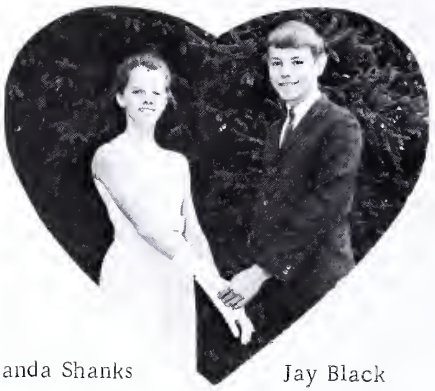

Wanda Shanks — Jay Black

2nd Runner-up

Ruth Deeds

Dallin Carter

May Livick — Herbert Hardbarger

3rd Runner-up

Beckey Helper — Samuel Burns

4th Runner-up

Miss Wildcat

Carol Newcomb

Her Court

Zelda Kiser

Ruth Deeds

Sharon Shinault

Wanda Shanks

Patsy Stanley

Sandra McMullen

Phyllis Gibson

Jean Whitson

Debbie Cauthorn

Seventh Grade

Nancy Smith, Richard Rusmisel, Linda Cauley, Kenneth McNiel, Gloria Campbell, Johnny Arbogast, Janet Forbes, Dennis Cauley, Jerry Stanley, Theressa Reese, Richard Armstrong, Nancy McCoy, Mike Smith, Lynn Ellen Plecker, Bo Shrader, Beckey Carter, Billy Hardbarger, Dianne McCoy, Billy Welcher, Deborah Brinkley, James Ingram, Sue Forbes.

Sixth Grade

Fred Mills, Jim Smothers, Gloria McGlothlin, Gary Smith, Palmer Rhea, Deloris Sturgill, Mike Welcher, Richard Humphries, Winnie Bright, Rose Marie Riley, Hilda Madison, Gary Shinault, Lloyd Huffman, Berry Shinault, Joyce Whitson, Billy Bocook, Rickey Edwards, Lucy Durham, Frank Berry, Marty Plecker, Bonnie Cauley, Lewis Riley, Steve Burns, Teresa Riley, Jim Forbes, Dalton Vess, Frances Grimm, James Loan, Bill Deal, Linda Watkins, Roger Stanley, C. W. Burns, Sandy Loan, Randy Forbes, Donnie Hodge, Linda Huffman, Patricia Deeds.

Fifth Grade

Donna Hobbs, Sammy Ingram, Pam Shanks, Bobby Jones, Susie Shrader, Randy Durham, Michelle Pickett, Danny Madison, Louise McGlothlin, Garland Matheney, Stephen Armstrong, Cheryl Jefferies, Dennis Fitzgerald, Yvonne Smith, Craig Plecker, Lillie Campbell, Danny Tester, Sharon Plecker, David Watkins, Lorette Rhea, Jeanie McGlothlin, Mark Hileman, Sue Grimm, Sam Helper, Eva Mae Edwards, Gene Gibson, Beckey Loan, Johnny Mayberry, Daphaney Loan, Beckey Stinespring, Dianne Bethel, Rita Poe, Barbara Deal.

Fourth Grade

Carolyn Bocook, Grover Liptrap, Connie McAllister, Howard Ryder, Penny Plecker, Steve Mills, Sherry Vess, Guy Randozza, Annie Riley, Nelson Liptrap, Betty Berry, Gary Shanks, Lela Reese, Skip Shifflet, Kathy Kennedy, Dewy Simmons, Donna Windsor, Jeff Rusmisel, Phylis Cauley, Lester Gibson, Wesley Shrader, Kath Byrd, Bobby Shinault, Susan Shinault, Mike Hodge, Brenda Clark, Rickey Plecker, Candy Forbes, Steve Plecker.

Block "D"

Mike Tennant, Roberta Deeds, Creigh Deeds, Bertha Layton, Gregory Bocock, Terry Hileman, Wesley Roberts, Judy Losh, Robert Marshall, Jean Bethel, Gary Sturgill, Stephanie Loan, Elmer Campbell, Darlene Ryder, Robert Ailstock, Donna Shanks, Harold Matheney, Susan Simmons, Dennis Forbes, Sharon Rector, Mark Forbes, Nancy Stanley, Berry Forbes, Audrey McGlothlin, Deborah Newcomb, Wanda Jones, Denise Fitzgerald.

Block "C"

Rickey Armstrong, Cheryl Shifflet, Dennis Edwards, Shirley Liptrap, Raymond Reese, Gloria Watkins, Eddie Plecker, Kathy Rhea, Alvin Smothers, Judy Grimm, Kathy Venable, Billy Durham, Tammy Hobbs, Dee McAllister, Bertha Stinespring, Steven Clark, Debba Plecker, Richard Jones, Paula Riley, Patricia McGlothlin, Kenneth Liptrap, Helen Riley, Ken Whitson, Kathy Grimm, Joe Randozza, Lynn McCoy, Cecil Grimm, Cheryl Riley, Tommy Berry, Daisy Riley, Charles Armstrong, Kenneth Smith, Harvey Plecker, Glen Cauley.

Block "B"

Vickie Windsor, Dale Jack, Susan Cauthorn, Ronnie Hodge, Linda Morrison, Douglas Bright, Cindy Thrift, Michael Rhea, Cheryl Bethel, Dennis Whitson, Mary Randozza, Bobby Deal, Darlene Forbes, Stephen Neff, Dreama Loan, Douglas McAllister, Mary Bell Ingram, Louis Campbell, Sharon Smith, Rodney Stinespring, Cindy Marshall, Wayne Windsor, Anne Hileman, Douglas Williams, William Turner, Larry Smith, Calvin Ingram, Patty Madison, Rhonda McGlothlin, Timmy Plecker, Johnny Clark, Darrell Vess.

Block "A"

Natalie Jack, Carl McCune, Donna Kelly, Glenn Cauley, Billie Jean Byrd, Clayton Neff, Peggy Liptrap, Woodrow Riley, Wanda Windsor, Robert Kay, Sherry Clark, Charles Grimm, Susan Stinespring, Samuel Humphries, Anna Jones, Vincent Smothers, Donna Trimble, Richard Smith, Donna Kay Clark, Paul Dressler, Kathy Jo Carson, Billy Campbell, Amber Doyle, James Rhea, Kathy McGlothlin, Gregory Deeds, Pattie Grimm, Janet Matheney.

BARC ELECTRIC COOPERATIVE

Headquarters
Millboro, Virginia

Serving Millboro High School and thousands of other businesses. Farms and Rural Homes with dependable low cost electric power.

D. H. McLAUGHLIN

Genuine Kaymore Red Ash Coal

Complete Line Pee-Gee Paints

Hardware

Roofing

Picture Framing
Electrical Appliances
Building Supplies

Sand

Cement

Phone 839-2951 or 839-2961
Night Phone 839-2724

Hot Springs, Virginia

CHARLES W. BARGER AND SON

Construction - Crushed Stone

Concrete

Post Office No. 778

Lexington, Virginia

Compliments of

DR. PEPPER BOTTLING COMPANY

Staunton, Virginia

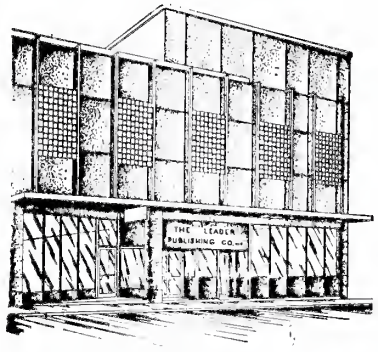

For News of the whole upper Shenandoah Valley subscribe to the

STAUNTON LEADER AND SUNDAY NEWS LEADER

Compliments of

COVINGTON GLASS AND MIRROR COMPANY

Covington, Virginia

MOUNTAIN VIEW SERVICE STATION

James C. Tennant

Groceries, Gas, Oil

Millboro, Virginia

LEONARD'S SCHOOL OF BEAUTY

What will you do now that you've Graduated?

A high income, immediate openings, and a tremendous future potential are yours as a licensed hairdresser.

534 Main Street

Phone 863-8286

Clifton Forge, Virginia

WAGNER'S SERVICE STATION

"'Best in Service and Gasoline'"

Millboro, Virginia

Have Your Party At

THE BLUE ROOM OF REID'S GRILL

Air-Conditioned

Catering to

Breakfast Clubs-Special

Luncheons

Dinner Meetings and Banquets

WARM SPRINGS MILL

Purina Chows

Warm Springs, Virginia

CAROLYN SHOPPE

"'Exclusive but not

Expensive'"

Ladies ready-to-wear

Clifton Forge, Virginia

WHITMER'S RESTAURANT

Just Good Food
Breakfast-Lunches-Dinners

418 Ridgeway Street

Clifton Forge, Virginia

Phone 863-9931

Compliments of

SWAN RESTAURANT

Clifton Forge, Virginia

Quality Food and

Gracious Service

Compliments of

THE DAILY REVIEW

Alleghany's Oldest

Newspaper

Clifton Forge, Virginia

CHARLIE'S ELECTRIC SHOP

Westinghouse Sales and Service

Radio and TV Repair

Hot Springs, Virginia

Compliments of

FARRAR'S DRUG STORE

"'Reliable Prescription Store'"

Phone 862-8091

Clifton Forge, Virginia

ZIMMERMAN and CO.
and
MISS ALLEGHANY SHOPPE

"'Style clothes of quality'"

R. H. Williams, Pres.

M. T. Wynne, Jr., V. Pres.

Clifton Forge, Virginia

QUALITY DAIRY PRODUCTS

Peerless

"'You Trust Its Quality'"

Peerless Creamery, Inc.

Clifton Forge, Virginia

COCA-COLA
BOTTLING
COMPANY

COCA-COLA BOTTLING COMPANY

of Clifton Forge, Inc.

CLIFTON FORGE STEAM LAUNDRY

For sterilized laundry service

Dial 862-4121

Clifton Forge, Virginia

WEBER'S FLOWER SHOP

Say it with Flowers-
Ours!

Flowers for all Occasions

433 East Ridgeway Street

Clifton Forge, Virginia

HOT SPRINGS PHARMACY

Prescription, Sodas, Drugs

Phone 839-2322

Hot Springs, Virginia

JAMES B. RACEY AND COMPANY

"'Your local independent agents'"

General Insurance--Real Estate

James B. Racey, Aubrey E. Dean

Clifton Forge, Virginia

Compliments of

HENSON FORD SALES, INC.

Clifton Forge, Virginia

STAR CUT RATE

Clifton Forge, Virginia

Magazines, Newspapers, Candy,

and all of the nice little

things in life.

CLIFTON FORGE

1 Hour Cleaners-Repair Service

Pick-up and Delivery Service

417 Ridgeway

Dial 862-4458

For Complete Insurance Service

"'We appreciate Your Business'"

JAMES FRANCIS AGENCY

862-4164

Clifton Forge, Virginia

"Good Luck"
Class of 1967

HERCULES
INCORPORATED

Covington, Virginia

The Home of Herculon®

An Equal Opportunity Employer

E. G. McAllister

MODERN ONE STOP MARKET

Hot Point, Maytag, and

Whirlpool Appliances

Siegler Stoves

Hardware Groceries

Meat Furniture

Hot Springs, Virginia

WESTERN AUTO STORES

Shopping Center

Mitchelltown, Virginia

Compliments of

COVINGTON MOTOR COMPANY INCORPORATED

Ford-Falcon

Mercury-Comet

Your Ford Dealer for 32 years

Covington, Virginia

Compliments of

DANIEL MOTORS

of

Craigsville, Virginia

CRISER'S OLDS

Sales & Service

Chevrolet - Oldsmobile

Cadillac - Willys Jeep - Pontiac

Complete Repair - Body and Fender Work

Genuine Parts

Wrecker Service

Day 2747 - Night 2741 & 28192

Hot Springs, Va.

VALLEY INSURANCE AGENCY

"A Coverage for every need"

Fire
Automobile
Bonds

Casualty
Liability
Life

Phone 839-2261

Personalized Service

Al Stoneburner, Agent

Hot Springs, Va.

CLARKSON AND WALLACE, INC.

Real Estate
and
Insurance

Warm Springs, Virginia

Millboro, Virginia

With The Younger Set In Mind

The Newest In Banking

Sig

Drive-in Banking 666 Downtown

We Give
S&H
Green
Stamps

KEROSENE

OIL BURNERS
SERVICE

HEATING OILS

Esso

HOT SPRINGS
839-2942
If No Answer Call Hot Springs 839-2372 or 839-2363
Agents for all Esso Products

We Give
S&H
Green
Stamps

FUEL OIL

HEATING
EQUIPMENT

HOME OIL COMPANY, INC.

Mitchelltown

Hot Springs, Virginia

BATH COUNTY NATIONAL BANK

Hot Springs, Virginia

Capital	50,000
Surplus	120,000
Undivided profits & Reserves	70,000

Member Federal Reserve System
Federal Deposit Insurance

DEITZ SHOPPING CENTER

General Merchandise

Gasoline, Kerosene, Fuel Oil, Motor Oil, General Tires

Feeds-Seeds-Coal-Wood-Hardware-Tools

Siegler Home Heaters

Merry Tillers

Garden Tractors

Store Phone

Craigsville Wyandotte

Wy 7-3557

Home Phone

Craigsville Wyandotte

Wy 7-4333

Millboro Springs, Virginia

CARTER AND COX

"Personal Service

Through Insurance"

Charles E. Nichols, President

Main Street, Covington, Virginia

CITGO

WHITING OIL COMPANY

INCORPORATED

CITGO

DISTRIBUTORS OF

Petroleum Products

Gasolene-Kerosene-Motor Oils

and

Home Heating Oil

Clifton Forge, Virginia 863-4091

THE
HOMESTEAD
HOT SPRINGS, Virginia

Compliments of

DEVER'S BARBER SHOP

"'We serve with a smile,

and cut your hair in style'"

433 East Ridgeway Street

Clifton Forge, Virginia

MICK OR MACK

Your Friendly Grocery

Hot Springs, Virginia

Compliments of

WESTERN AUTO STORES

Shopping Center

Mitchelltown, Virginia

RAINBOW DRIVE-IN

Clifton Forge and Covington

Virginia

Drive in Please

Drive Out Pleased

BATH COUNTY ENTERPRISE

"Your Home Town Newspaper"

Stationery--Envelopes--Billings

"No Printing Job Too Small---Few Too Large

THE MOUNTAIN NATIONAL BANK

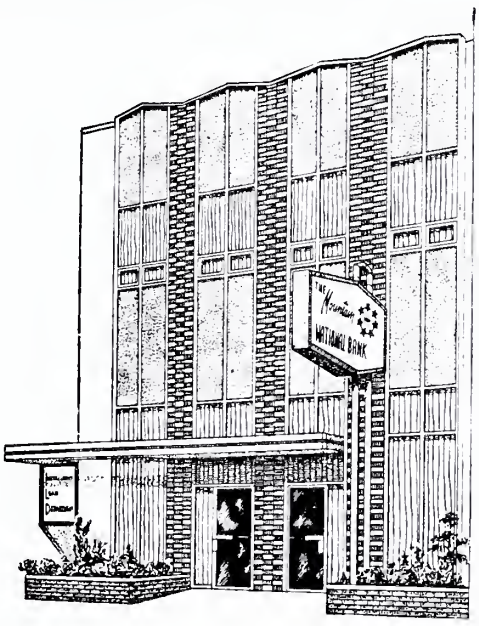

Clifton Forge, Virginia

Compliments of

MATHEWS HABERDASHER

WOODY
CHEVROLET & OLDSMOBILE

Sales and Service

Lexington, Virginia

STAUNTON
PAINT & WALLPAPER CO.

T.V., Gas and Electrical Appliances

Linoleum, Floor & Wall Tile
Free Parking

Dial TU 6-1295

"Best Luck"

from

ROBERT E. LEE HOTEL

Lexington, Virginia

SCHEWEL FURNITURE CO.

1465 Main Street

Lexington, Virginia
Phone HO 3-4366

TOLLEY PHARMACY

R.A. Tolley-Reg. Pharmacist

11 West Washington St.

Phone Hobart 3-2211
Lexington, Virginia

GRAND PIANO & FURNITURE CO.

24 North Main Street

Lexington, Virginia

Dial HO 3-3121

PALAIS ROYAL

"THE HOUSE OF FASHION"

Smart clothes for those who want
style and quality

Staunton, Virginia

Covington Virginian

Mail or telephone your classified ad to the Covington Virginian. Ads received by 10:00 A.M., published the same day. Only 4¢ word per day. Charge it.

VESS EQUIPMENT CO., INC.

Farm Light Industrial

Dial 886-8146
Box 875
Staunton, Virginia

Compliments of

THE STAUNTON CREAMERY

Staunton, Virginia

Compliments of

BURKE'S GARAGE

Goshen, Virginia

Modern Garage and Repair Shop.

"We repair and service all makes of cars."

STANDARD PRINTING CO.

Clifton Forge
Virginia

CLIFTON FORGE

1 Hour Cleaners - Repair Service
Shirts Laundered
Pick-Up and Delivery Service

Dial 862-4458 417 E. Ridgeway

JACK'S RADIO & T.V. SERVICE

Zenith - Frigidaire

Sales and Service

Phone 2835-2

Hot Springs, Va.

HODGES JEWELERS

Orange Blossom Diamonds

Watches, Jewelry, and gifts for all occasions

Covington, Virginia
Clifton Forge, Virginia

Compliments of

COVINGTON DEPARTMENT STORE, INC.

Covington, Virginia

"The Store of Brand Names"

PRES BROWN'S INC.

115 West Nelson Street

Phone HO 3-5587 and HO 3-3521

Lexington, Virginia

"Good Luck"

from

WOOLWINE'S MARKET

Clifton Forge, Virginia

WEBER'S FLOWER SHOP

Best wishes
Flowers for all Occasions

433 East Ridgeway Street
Clifton Forge, Virginia

HALL TRANSFER AND STORAGE CO.

Moving-crating-storage
agent for North
American Van Lines
World Wide Movers

Dial 862-4172
Clifton Forge, Virginia

THE GLASS & FLOWER HOUSE

G. R. and R. Dean Andrews
Covington, Virginia Box 214
Dial 962-1770

"The Best in Flowers
and Floral Decorations"

COMMUNITY GARAGE

W. L. (Skeeter) Pickett, Owner

Groceries, Esso Products,

General Repairs, Official

Inspection Station

Millboro, Virginia

Compliments of

MAGGIE'S SERVICE STATION

Panthers Gap

Millboro and Goshen, Virginia

Congratulations to

the Class of '67 from the

MILLBORO MANUFACTURING COMPANY

Producer of Jane Colby

Sportswear

The Home of Better Values

Leggett's DEPT STORE INC

Covington, Virginia

H. ROOKLIN CO.

Shop where it is smart
to be thrifty

Clifton Forge, Virginia

Compliments of

WHITE TOP RESTAURANT

Curb Service

100 Walden Street

Lexington, Virginia

Compliments of

WORTHINGTON HARDWARE COMPANY

Wholesale Hardware

Phone TU 6-9996

Staunton, Va.

MAYTAG APPLIANCE STORE

Kelvinator -- Zenith

"We service what we sell!"

Phone 863-4401

Clifton Forge, Virginia

Compliments of

THE NEWS-GAZETTE

Lexington, Virginia

JOHNNY'S BARBER SHOP

Clifton Forge, Virginia

Eats-Drinks-Drugs

CRAIGSVILLE CUT-RATE STORE

Patent Medicines
Toilet Articles
Warm Morning Stoves
General Electric Home Appliances

Mrs. C.A. Cleveland
Craigsville, Virginia

PETE'S RESTAURANT

The best in food

We are Happy to serve you

Warm Springs, Virginia

Compliments of

V AND J RESTAURANT

Hot Springs, Virginia

VALLEY VIEW INN

Open Early Closing late

April October

Warm Springs, Virginia

1340 KC. AM: WKEY-FM

100.9 MC

Your Family Stations with a happy sound.

Covington, Virginia

HILLCREST MOTEL RESTAURANT

Route 220

One mile South of Hot Springs, Virginia

C. B. Neff, Operator

Compliments of

MR. W. GEORGE CLEEK

Bath County Treasurer

Warm Springs, Va.

COFFEE POT GRILL

Home cooked meals and hot coffee.

Owned and operated by Ethel Rolland Bright

SNEAD BUICK - PONTIAC

920 S. Lexington Avenue

Covington, Virginia

Telephone 962-2224

HODGE'S JEWELRY STORE

Clifton Forge, Virginia

BRADBERRY BROTHERS

Fast Rotary Well Drilling

Excavating

Phone 862-9983

Clifton Forge, Virginia

Compliments of

JAMES P. HARNSBERGER,

M. D.

Hot Springs, Virginia

Compliments of

SENATOR HALE COLLINS

Compliments of

CRAWFORD'S BARBER SHOP

313 Jefferson Avenue

Clifton Forge, Virginia

VINE COTTAGE INN

Catering to dinner parties
and Banquets by appointment

Single and double room rates

$3.00 and up
Free Parking

Sallie Mines, Manager

SHELL SERVICE CENTER

Shell Products

JENKINS SHELL

Corner Main St. and
Jefferson Avenue
Clifton Forge, Virginia

BURR'S STUDIO

Peoples Bank Building

Covington, Virginia

CHILD'S JEWELERS

Your "Keepsake" Diamond Dealers

311 Main Street West
Covington, Virginia

All New With T.V. & Telephones

TOWN HOUSE MOTEL

Air Conditioned

Telephone
962-1161

West Main Street
Covington, Virginia

MR. RICK DURRETT, Manager

R. L. HESS AND BROTHERS

Watchmakers, Jewelers, Silver, China and Glass

121 South Main Street

Lexington Virginia

FINK'S JEWELERS

Diamonds ----- Watches -----
Fine Silverware

All with easy credit.

104 W. Beverly St., Staunton, Va.
Phone TU 6-8396

Compliments of

McCLURE COMPANY

19 W. Frederick Street

Staunton, Va. 24401

"for fine printing."

Compliments of

CAMPUS CORNER

"Rockbridge County's Complete Music & Tobacco & Store"

25 South Jefferson Street
Lexington, Virginia

HO 3-4544

Crown
Jewelers
Diamonds - Watches - Jewelry
6½ E. Beverley St.
Staunton, Va. 24401

CARL E. DURHAM Phone 885-0653

Compliments of

WOODWARD CLEANERS

10 South Market Street

Tu 6-1525

Staunton, Virginia

Compliments

MORGAN MUSIC CENTER

Bundy - Lablac - C G Conn
Band Instruments

Martin-Gibson-Harmony
Stringed Instruments

Staunton, Va. Tu-6-8451

ASHWOOD SERVICE STATION

Gas--Oil
Groceries

"More Goods for Less Money"

Phone 2700-2
Hot Springs, Virginia

D. H. McLAUGHLIN

Genuine Kaymore Red Ash Coal

Complete Line Pee-Gee Paints

Hardware — Roofing

Picture Framing
Electrical Appliances
Building Supplies

Sand — Cement

Phone: 839-2951 or 839-2961
Night Phone - 839-2724
Hot Springs — Virginia

YOU'LL TREASURE YOUR HIGH SCHOOL PICTURES

for years to come when they have been processed by .....
VA. DARE PHOTO SERVICE

COLOR • BLACK & WHITE • SLIDES

Now is the time to have Reprints and Enlargements made of your favorite Negative.

For further information write:

Va. Dare Photo Service

P.O. BOX 7 • RICHMOND, VIRGINIA 23205

Compliments of

MONROE LANES

Monroe Avenue and Pine Street

Covington Virginia

CRAIGSVILLE DEPARTMENT STORE

D. S. Show Keeper & Prop.

Everything for the entire family

Come visit us shop & Brouse

Craigsville, Virginia

MOUNTAIN REFRIGERATION COOPERATIVE INC.

Frozen Food Lockers and Frozen meats, choice meats

Bird's Eye Frozen Vegetables

Phone 839-2252

Hot Springs Virginia

W. L. FOLTZ & SONS, INC.

Boyd H. Williams, Manager

General Insurance
Drawer 1154

Lexington, Virginia

O. E. PARKER AND COMPANY, INC.

Building Materials and General Contracting.

Phone 962-2268
Hot Springs Road
Covington, Virginia

CONSULT US

Compliments of

LEXINGTON HARDWARE

Lexington, Virginia

SMITH-RULE FURNITURE CO.

Home-Outfitters

Tappan Appliances

Hoover Sweepers

Clifton Forge, Virginia

E. R. MASSIE & SON

Insurance and Real Estate

We specialize in automobile insurance.

First National Bank Building
Room 1

616 Main Street
Clifton Forge, Virginia

EDWARD'S GULF SERVICE

Corner of 39 and 47

Goshen Virginia

VALLEY INSURANCE AGENCY

"A Coverage For Every Need"
Fire, Automobile, Bonds, Casuality
Liability, Life

Phone: 839-2261 Al Stoneburner, Agent

"Personalized Service"

Hot Springs Virginia

FITZGERALD & SONS FURNITURE COMPANY

Phone 839-2231

Norge Appliances, Admiral
T. V. Radio's

Neff Trailer Sales Inc.

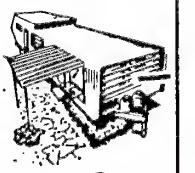

SALES

Corner of Monroe & Oak St.
Covington, Virginia

TRAILERS

SERVICE

Sam Linkous, Manager
Off. Ph. 962-3585
Harrisonburg, Va.
Ph. 434-3853

LAWLER FURNITURE COMPANY

First National Bank Building

"Open every night until 9:00"
For Fine Furniture

Clifton Forge Virginia

Compliments of

THE SHOE BOX

Covington Virginia

LACKEY LUMBER COMPANY, INC.

Retail Lumber, Builders
Supplies and
Insulation

Phone HO-3-2812 Lexington, Va.

TOWN AND COUNTRY RESTAURANT

Serving Fine Foods

375 Main Street Covington, Va.

Compliments of

STAUNTON TYPEWRITER CORPORATION

1747 West Beverly Street

Staunton Virginia

FINKEL'S FOR FURNITURE

We Deliver Free.

20 West Beverly Street

Staunton Virginia

APPALACHIAN WOOD PRESERVERS, INC.

Goshen, Virginia

Phone Craigsville, Va. WY 7-4981

Pressure Treated Creosote and Chromated Zinc Chloride Timbers For Every Purpose And Pulpwood

Craigsville, Virginia

"Reach For Batter-whipped Sunbeam Bread"

VALLEY BAKERY INC.

Waynesboro Virginia

R. W. Adams

VIRGINIA HOLSUM BAKERIES, INC.

P. O. Box 100

Verona Virginia

24482

Bakers of

Holsum Sof-twist Bread

PARGAS OF COVINGTON VIRGINIA

Metered Heat and Gas Service

342 North Maple Street

Phone 962-9241

AUGUSTA BLOCK INCORPORATED

New Hope Road--P. O. Box 1288

Staunton, Virginia

Compliments of

DUNSMORE BUSINESS COLLEGE

912 W. Beverly Street

Staunton Virginia

Property of
Alleghany Highlands
Genealogical Society